

GROUND

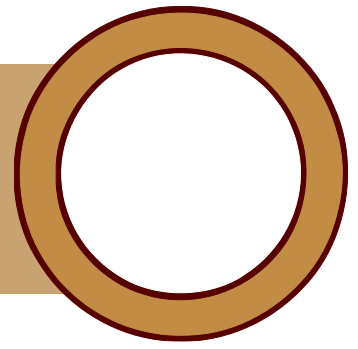

" "

"Over the past several years, it has been our experience at Nabholz that ULM School of Construction Management graduates seem to be better prepared to add value faster when they join our company compared to some other universities we recruit from. A key differentiator is the quality of the ULM faculty. They all have significant hands-on experience in the construction industry. Their experience helps students better prepare for the 'real world.' Another factor is the Nabholz internship model. Our approach is to rotate interns through various functions of the business (e.g. estimating/preconstruction, project management/production, niche business units, etc.) to expose them not only to what we do, but to how we do it.

companies that offer high-paying internships. All the professors have ten years or more of construction experience, providing them with a network of contacts in the industry. Our professors use these contacts to help students land their dream internships/jobs."

"Advanced Projects brings together all the different skills that our students have learned during their time in the School of Construction Management. The students individually select a commercial construction project and use the plans and specs to develop a greater understanding of the project and what they have learned.

"

"Students in ULM's Construction Management program have access to large numbers of construction

Jim V. Haddox Student Study Center Unveiling Ceremony



Jim V. Haddox Construct on Student Study Center – naming ceremony, October 8, 2021, with family and ULM officials. Sponsors were Louis and Lori Haddox Ray. Their son William Ray graduated from our program in Fall 2019.

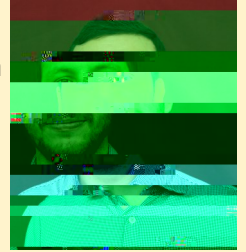

Congratulations! SPRING 2021 ULM Associate Constructors



Colby Benson



Sidney Tubre

Congratulations! FALL 2021 ULM Associate Constructors

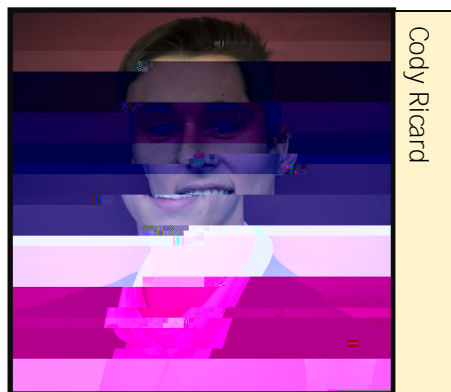
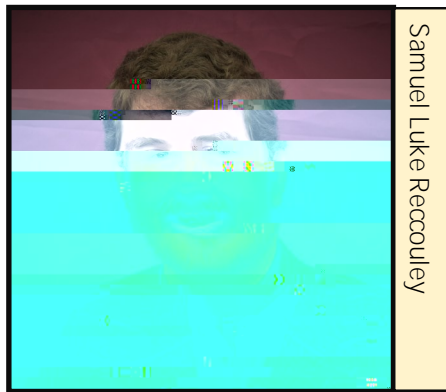
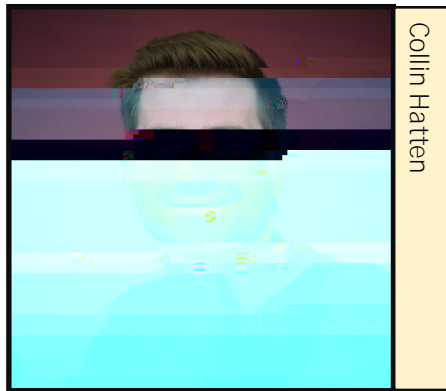
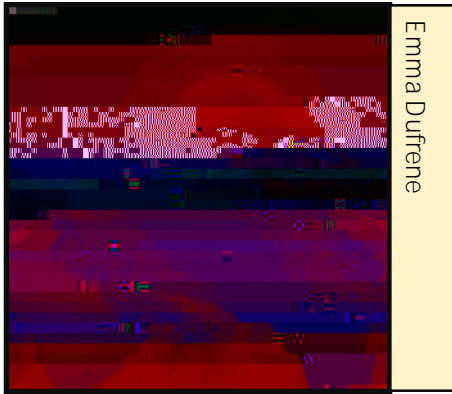
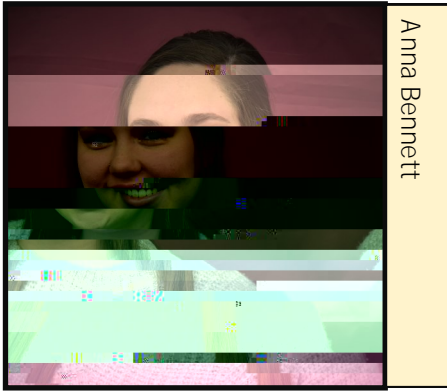

The Louisiana State Licensing Board for Contractors and the Contractors Education Trust Fund presented a \$250,000 donation to the ULM Foundation for the ULM School of Construction Management. The organizations have donated more than \$3.5 million to contribute to the program's growth. Pictured, from left, back row, are Sen. Glen Womack, Andy Dupuy, Garland Meredith, and ULM

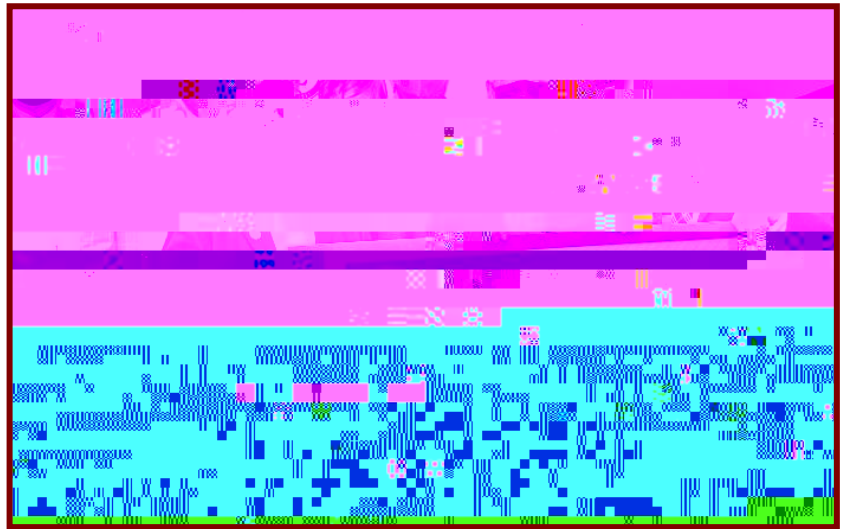

If you are interested in any of the various opportunities to contribute and be recognized for your involvement, go to the ULM School of Construction Management website (ulm.edu/cbss/constructon/) and click on Sponsorships & Naming Opportunities to review the options available.

If you would like to reconnect with the SoCM and the IAC, please email brayton@ulm.edu.